

**D8 cart**

 Sample ID: SA-220209-7138  
 Batch:  
 Type: Finished Products  
 Matrix: Concentrate - Vape

 Received: 02/11/2022  
 Completed: 03/11/2022

**Client**  
 Elyxr  
 330 Wall St #1  
 Los Angeles, CA 90013  
 USA

**Summary**

| Test              | Date Tested | Status |
|-------------------|-------------|--------|
| Cannabinoids      | 02/28/2022  | Tested |
| Foreign Matter    | 03/01/2022  | Tested |
| Heavy Metals      | 03/04/2022  | Tested |
| Mycotoxins        | 03/10/2022  | Tested |
| Pesticides        | 03/10/2022  | Tested |
| Residual Solvents | 03/11/2022  | Tested |
| Terpenes          | 03/09/2022  | Tested |

|                                 |                         |                                     |                                       |                                       |   |
|---------------------------------|-------------------------|-------------------------------------|---------------------------------------|---------------------------------------|---|
| <b>0.0646 %</b><br>Total Δ9-THC | <b>94.3 %</b><br>Δ8-THC | <b>94.6 %</b><br>Total Cannabinoids | <b>Not Tested</b><br>Moisture Content | <b>Not Detected</b><br>Foreign Matter | <b>Yes</b><br>Internal Standard Normalization |
|---------------------------------|-------------------------|-------------------------------------|---------------------------------------|---------------------------------------|---|

**Cannabinoids by HPLC-PDA, LC-MS/MS, and/or GC-MS/MS**

| Analyte             | LOD (%) | LOQ (%) | Result (%)    | Result (mg/g) |
|---------------------|---------|---------|---------------|---------------|
| CBC                 | 0.0095  | 0.0284  | ND            | ND            |
| CBCA                | 0.0181  | 0.0543  | ND            | ND            |
| CBCV                | 0.006   | 0.018   | ND            | ND            |
| CBD                 | 0.0081  | 0.0242  | ND            | ND            |
| CBDa                | 0.0043  | 0.013   | ND            | ND            |
| CBDV                | 0.0061  | 0.0182  | ND            | ND            |
| CBDVA               | 0.0021  | 0.0063  | ND            | ND            |
| CBE                 | 0.0095  | 0.0284  | NT            | NT            |
| CBG                 | 0.0057  | 0.0172  | ND            | ND            |
| CBGA                | 0.0049  | 0.0147  | ND            | ND            |
| CBL                 | 0.0112  | 0.0335  | ND            | ND            |
| CBLA                | 0.0124  | 0.0371  | ND            | ND            |
| CBN                 | 0.0056  | 0.0169  | 0.170         | 1.70          |
| CBNA                | 0.006   | 0.0181  | ND            | ND            |
| CBT                 | 0.0181  | 0.0543  | NT            | NT            |
| Δ8-THC              | 0.0104  | 0.0312  | 94.3          | 943           |
| Δ9-THC              | 0.0076  | 0.0227  | 0.0646        | 0.646         |
| Δ9-THCA             | 0.0084  | 0.0251  | ND            | ND            |
| Δ9-THCV             | 0.0069  | 0.0206  | ND            | ND            |
| Δ9-THCVA            | 0.0062  | 0.0186  | ND            | ND            |
| <b>Total Δ9-THC</b> |         |         | <b>0.0646</b> | <b>0.646</b>  |
| <b>Total CBD</b>    |         |         | <b>ND</b>     | <b>ND</b>     |
| <b>Total</b>        |         |         | <b>94.6</b>   | <b>946</b>    |

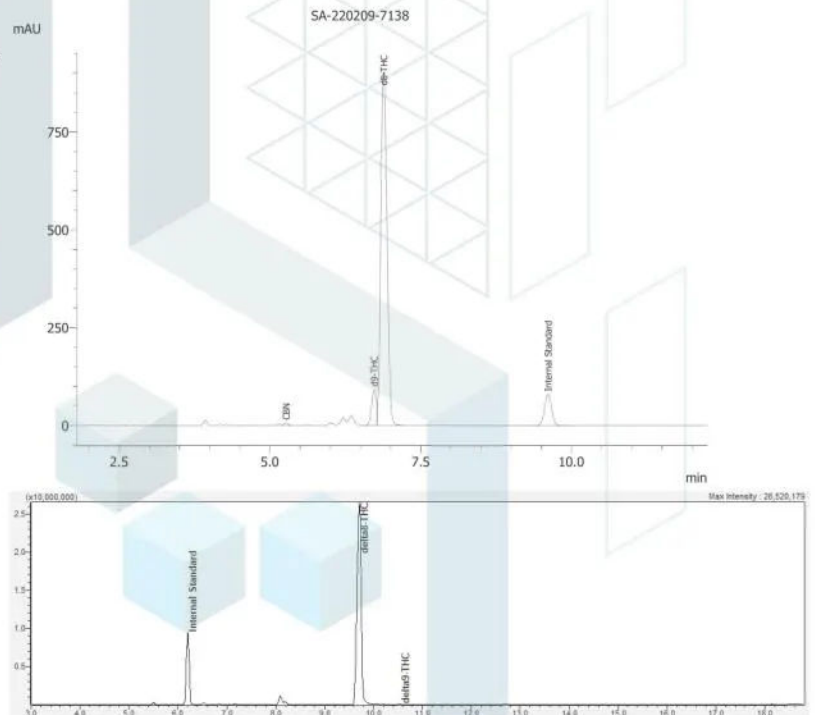

ND = Not Detected; NT = Not Tested; LOD = Limit of Detection; LOQ = Limit of Quantitation; RL = Reporting Limit; Δ = Delta; Total Δ9-THC = Δ9-THCA \* 0.877 + Δ9-THC; Total CBD = CBDA \* 0.877 + CBD;



 Generated By: Alex Morris  
 Quality Assurance Manager  
 Date: 03/11/2022



 Tested By: Scott Caudill  
 Senior Scientist  
 Date: 02/28/2022

 ISO/IEC 17025:2017 Accredited  
 Accreditation #108651
