

## Commonwealth Extracts

6900 Riverport Dr. Ste D  
 Louisville, KY 40258  
 terri@commonwealthextracts.com  
 502-450-6044

Sample: 11-21-2022-27334

Sample Received: 11/21/2022;  
 Report Created: 11/23/2022; Expires: 11/22/2023

502 Hemp 250mg/30mL FSD Dreamsicle Batch:5H10312211-01  
 Ingestible, Tincture

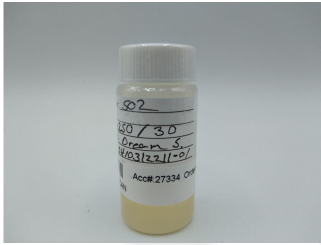

<LOQ%

Total THC

<LOQ%

Δ-9 THC

0.840 %

Total Cannabinoids

0.813 %

Total CBD

## Cannabinoids

(Testing Method: HPLC, CON-P-3000)  
 Date Tested: 11/21/2022

Complete

| Analyte                                       | LOD    | LOQ    | Mass  | Mass  |  |
|---|--------|--------|-------|-------|--|
|   | %      | %      | %     | mg/g  |  |
| Δ-8-Tetrahydrocannabinol (Δ-8 THC)            | 0.0093 | 0.0139 | <LOQ  | <LOQ  |  |
| Δ-9-Tetrahydrocannabinol (Δ-9 THC)            | 0.0059 | 0.0139 | <LOQ  | <LOQ  |  |
| Δ-9-Tetrahydrocannabinolic Acid (THCA-A)      | 0.0093 | 0.0139 | ND    | ND    |  |
| Δ-9-Tetrahydrocannabinophorol (Δ-9-THCP)      | 0.0093 | 0.0139 | ND    | ND    |  |
| Δ-9-Tetrahydrocannabivarin (Δ-9-THCV)         | 0.0093 | 0.0139 | ND    | ND    |  |
| Δ-9-Tetrahydrocannabivarinic Acid (Δ-9-THCVA) | 0.0093 | 0.0139 | ND    | ND    |  |
| R-Δ-10-Tetrahydrocannabinol (R-Δ-10-THC)      | 0.0093 | 0.0139 | ND    | ND    |  |
| S-Δ-10-Tetrahydrocannabinol (S-Δ-10-THC)      | 0.0093 | 0.0139 | ND    | ND    |  |
| 9R-Hexahydrocannabinol (9R-HHC)               | 0.0093 | 0.0139 | ND    | ND    |  |
| 9S-Hexahydrocannabinol (9S-HHC)               | 0.0093 | 0.0139 | ND    | ND    |  |
| Tetrahydrocannabinol Acetate (THCO)           | 0.0093 | 0.0139 | ND    | ND    |  |
| Cannabidivarin (CBDV)                         | 0.0093 | 0.0139 | ND    | ND    |  |
| Cannabidivarinic Acid (CBDVA)                 | 0.0093 | 0.0139 | ND    | ND    |  |
| Cannabidiol (CBD)                             | 0.0093 | 0.0139 | 0.813 | 8.131 |  |
| Cannabidiolic Acid (CBDA)                     | 0.0093 | 0.0139 | ND    | ND    |  |
| Cannabigerol (CBG)                            | 0.0059 | 0.0139 | <LOQ  | <LOQ  |  |
| Cannabigerolic Acid (CBGA)                    | 0.0093 | 0.0139 | ND    | ND    |  |
| Cannabinol (CBN)                              | 0.0059 | 0.0139 | <LOQ  | <LOQ  |  |
| Cannabinolic Acid (CBNA)                      | 0.0093 | 0.0139 | ND    | ND    |  |
| Cannabichromene (CBC)                         | 0.0093 | 0.0139 | 0.027 | 0.269 |  |
| Cannabichromenic Acid (CBCA)                  | 0.0093 | 0.0139 | ND    | ND    |  |
| <b>Total</b>                                  |        |        | 0.840 | 8.400 |  |

Total THC = THCa \* 0.877 + Δ9-THC; Total CBD = CBDa \* 0.877 + CBD; LOQ = Limit of Quantitation; ND = Not Detected.

Total THC Measurement of Uncertainty: ± 0.040%  
 Total CBD Measurement of Uncertainty: ± 2.000%  
 THCO potency analysis does not designate quantitative specificity of Δ-8-THCO and Δ-9-THCO isomers



New Bloom Labs  
 6121 Heritage Park Drive, A500  
 Chattanooga, TN 37416  
 (844) 837-8223  
 TN DEA#: RN0563975

*Natalie Siracusa*  
 Natalie Siracusa  
 Laboratory Director

New Bloom Labs  
 10606 Shady Trail, 105  
 Dallas, TX 75520  
 (844) 837-8223  
 TX DEA#: RN0594653

Powered by  
 reLIMS  
 info@relims.com