

Commonwealth Extracts

6900 Riverport Dr. Ste D
Louisville, KY 40258
terri@commonwealthextracts.com
502-450-6044

Sample: 11-09-2022-26910

Sample Received: 11/09/2022;
Report Created: 11/10/2022; Expires: 11/10/2023

Mireya Extracts 250mg/30mL FSD Mint Batch: MEXT10312204-01
Ingestible, Tincture

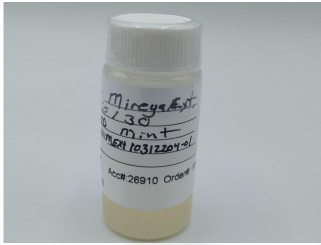

<LOQ%

Total THC

<LOQ%

Δ-9 THC

0.983 %

Total Cannabinoids

0.952 %

Total CBD

Cannabinoids

(Testing Method: HPLC, CON-P-3000)
Date Tested: 11/09/2022

Complete

Analyte	LOD	LOQ	Mass	Mass	
	%	%	%	mg/g	
Δ-8-Tetrahydrocannabinol (Δ-8 THC)	0.0101	0.0151	<LOQ	<LOQ	
Δ-9-Tetrahydrocannabinol (Δ-9 THC)	0.0074	0.0151	<LOQ	<LOQ	
Δ-9-Tetrahydrocannabinolic Acid (THCA-A)	0.0101	0.0151	ND	ND	
Δ-9-Tetrahydrocannabinophorol (Δ-9-THCP)	0.0101	0.0151	ND	ND	
Δ-9-Tetrahydrocannabivarin (Δ-9-THCV)	0.0101	0.0151	ND	ND	
Δ-9-Tetrahydrocannabivarinic Acid (Δ-9-THCVA)	0.0101	0.0151	ND	ND	
R-Δ-10-Tetrahydrocannabinol (R-Δ-10-THC)	0.0101	0.0151	ND	ND	
S-Δ-10-Tetrahydrocannabinol (S-Δ-10-THC)	0.0101	0.0151	ND	ND	
9R-Hexahydrocannabinol (9R-HHC)	0.0101	0.0151	ND	ND	
9S-Hexahydrocannabinol (9S-HHC)	0.0101	0.0151	ND	ND	
Tetrahydrocannabinol Acetate (THCO)	0.0101	0.0151	ND	ND	
Cannabidivarin (CBDV)	0.0101	0.0151	ND	ND	
Cannabidivarinic Acid (CBDVA)	0.0101	0.0151	ND	ND	
Cannabidiol (CBD)	0.0101	0.0151	0.952	9.522	
Cannabidiolic Acid (CBDA)	0.0101	0.0151	<LOQ	<LOQ	
Cannabigerol (CBG)	0.0074	0.0151	<LOQ	<LOQ	
Cannabigerolic Acid (CBGA)	0.0101	0.0151	ND	ND	
Cannabinol (CBN)	0.0074	0.0151	<LOQ	<LOQ	
Cannabinolic Acid (CBNA)	0.0101	0.0151	ND	ND	
Cannabichromene (CBC)	0.0101	0.0151	0.031	0.308	
Cannabichromenic Acid (CBCA)	0.0101	0.0151	ND	ND	
Total			0.983	9.830	

Total THC = THCa * 0.877 + Δ9-THC; Total CBD = CBDa * 0.877 + CBD; LOQ = Limit of Quantitation; ND = Not Detected.

Total THC Measurement of Uncertainty: ± 0.040%
Total CBD Measurement of Uncertainty: ± 2.000%
THCO potency analysis does not designate quantitative specificity of Δ-8-THCO and Δ-9-THCO isomers



New Bloom Labs
6121 Heritage Park Drive, A500
Chattanooga, TN 37416
(844) 837-8223
TN DEA#: RN0563975

Natalie Siracusa
Natalie Siracusa
Laboratory Director

New Bloom Labs
10606 Shady Trail, 105
Dallas, TX 75520
(844) 837-8223
TX DEA#: RN0594653

Powered by
reLIMS
info@relims.com