



CANNABINOID PROFILE & POTENCY

**CERTIFICATE OF ANALYSIS**

COMMONWEALTH EXTRACTS, LLC.

Certificate ID: 12937  
 Batch #: KB020432-01  
 Matrix: 150 mg/15 mL FS mint  
 Date Received: 02/06/2019

Client Name: Kentucky's Best  
 Address: PO Box 98  
 Cynthiana, KY 41031  
 Attn: Beau Sanders

*This test method was performed in accordance with the requirements of ISO/IEC 17025. The sample was provided to the laboratory by the client and tested as received. These results relate only to the test article listed in this report. Reports may not be reproduced except in their entirety.*

CN: Cannabinoid Profile & Potency

Analyst: R. M.

Test Date: February 06, 2019

The client sample was analyzed for plant-based cannabinoids by Convergence Chromatography (CC). The collected data was compared to data collected for certified reference standards at known concentrations.

ID	Weight %	Concentration (mg/mL)
Δ9-THC	ND	ND
THCV	ND	ND
CBD	0.43 %	4.33 mg/mL
CBDV	ND	ND
CBG	ND	ND
CBC	0.03 %	0.29 mg/mL
CBN	ND	ND
THCA	ND	ND
CBDA	0.62 %	6.21 mg/mL
CBGA	ND	ND
Total Cannabinoids	1.08 %	10.83 mg/mL
Max THC	ND	ND
Max CBD	0.98 %	9.78 mg/mL

Cannabinoid Potency

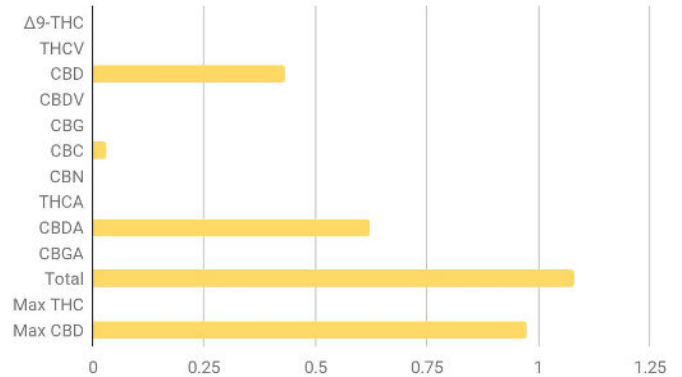

Max THC (and Max CBD) are calculated values for total cannabinoids after heating, assuming complete decarboxylation of the acid to the neutral form. It is calculated based on the weight loss of the acid group during decarboxylation: Max THC = (0.877 x THCA) + THC. ND = None detected above the limits of detection (LLD)

Authorization: John Taylor, Chief Operations Officer	Signature:	Date: 02/06/2019
--	------------	------------------